# Elimination Timeline
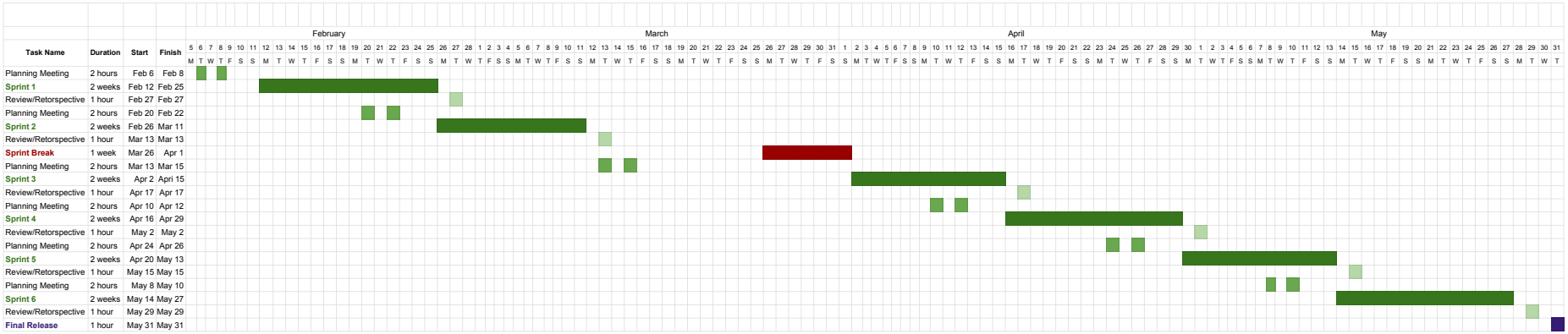
| Task Name | Duration | Start | Finish |
|---|---|---|---|
| Planning Meeting | 2 hours | Feb 6 | Feb 8 |
| **Sprint 1** | 2 weeks | Feb 12 | Feb 25 |
| Review/Retorspective | 1 hour | Feb 27 | Feb 27 |
| Planning Meeting | 2 hours | Feb 20 | Feb 22 |
| **Sprint 2** | 2 weeks | Feb 26 | Mar 11 |
| Review/Retorspective | 1 hour | Mar 13 | Mar 13 |
| **Sprint Break** | 1 week | Mar 26 | Apr 1 |
| Planning Meeting | 2 hours | Mar 13 | Mar 15 |
| **Sprint 3** | 2 weeks | Apr 2 | Apri 15 |
| Review/Retorspective | 1 hour | Apr 17 | Apr 17 |
| Planning Meeting | 2 hours | Apr 10 | Apr 12 |
| **Sprint 4** | 2 weeks | Apr 16 | Apr 29 |
| Review/Retorspective | 1 hour | May 2 | May 2 |
| Planning Meeting | 2 hours | Apr 24 | Apr 26 |
| **Sprint 5** | 2 weeks | Apr 20 | May 13 |
| Review/Retorspective | 1 hour | May 15 | May 15 |
| Planning Meeting | 2 hours | May 8 | May 10 |
| **Sprint 6** | 2 weeks | May 14 | May 27 |
| Review/Retorspective | 1 hour | May 29 | May 29 |
| **Final Release** | 1 hour | May 31 | May 31 |